BESTCO Celuka Foam Board

White & Colorful, printable & UV resistance

Light wight, water proof panels use for engarving, cutting, shapping, one face bright for UV resistance in a wide range of vibrant colors.

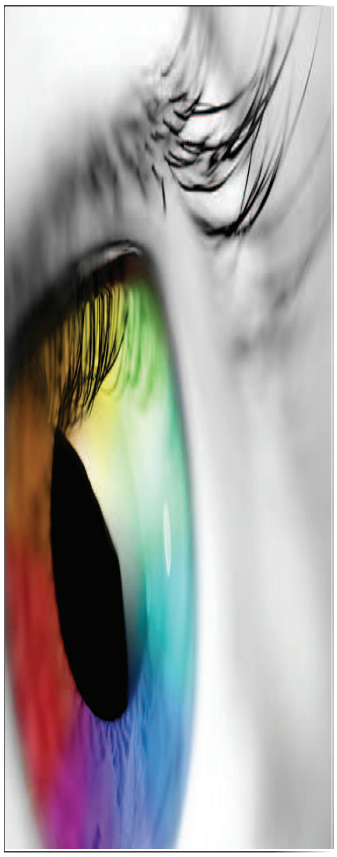

Expanded PVC is a lightweight alternative to traditional PVC, containing a closed-cellular inner core produced by air injection during manufacturing.

This cost-effective thermoplastic is an ideal material for signage, exhibits, point-of-purchase displays,screen printing, photo mounting and many other applications.

It features a smooth, matte-finished surface that works well for industrial and commercial signage applications. Expanded PVC readily accepts most forms of graphic overlay.

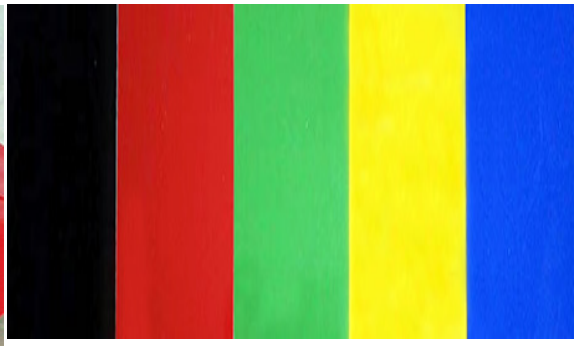

NOTE: Decors are reproduced as accurately as the printing process will allow. There is no guarantee of exact colour match - this brochure is a visual aid only.

PRODUCT SORTEMENT

- Closed-cell PVC foamboard, light rigid material for signs and displays. being immune to rain and resistant to wind and sunlight. white sheet and decorative board
- Celuka celular sheet with solid celular core and hard surfaces used in DIY and as substrate board which can be laminated with other materials just like wood veneer, HPL, PVC film etc.
- UV resistant unpainted baord, one side bright in 6 colors. Out door application
- High density PVC board for concrete forming.
- Co-extruded PVC panels

BESTCO INSPECTED

Close-cell Celuka Rigid Foam Baord Colorful sheet and Cut-to-size.

Used in DIYmarket and be used as substrate for lamimation with other materials with hard surfaces withour laminating and printing

- Celuka rigid foamed PVC with hard surface and solid core.
- Used as DIY, Industiry, Building construction, chemistry.
- Density: 0.5-1.2 kg/m^3
- Size: 1220mm X customer requested length. X thickness from 3mm to 25mm
- Secial colors requested available.

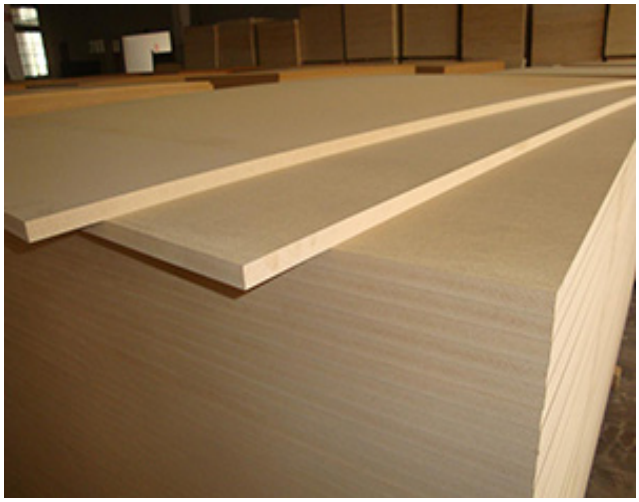

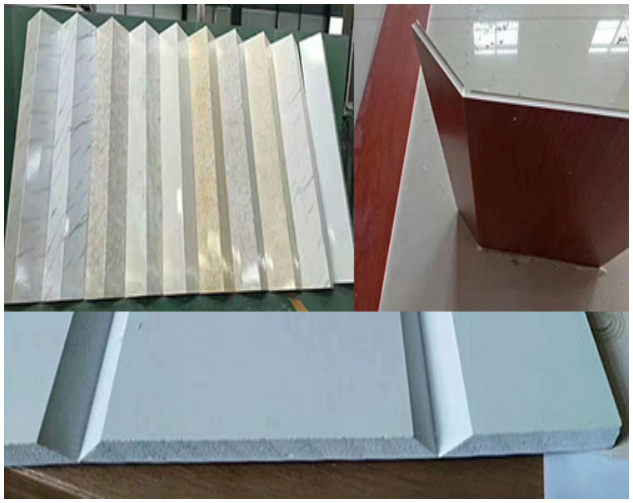

Beijing E-sourcing Tech. Co., Ltd. URL: www.bestco-sourcing.com E-mial: Info@bestco-sourcing.com Moble: +86 18610025804

VERSATILE CUSTOM
► PVC SIGNS

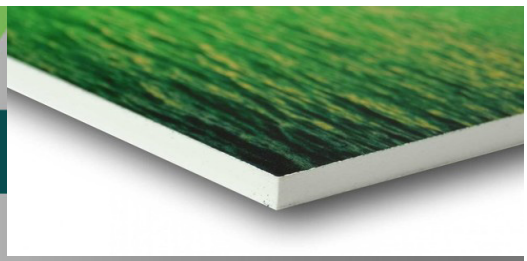

You can rest easy, as our custom PVC signs will deliver your message indoors and out.

FOAMED PVC SHEETS, BOARDS AND SIGN BLANKS

White free foamed Rigid panels

- Water Resistant
- Lightweight
- Easily Fabricated
- Resistant to acids and alkaline based cleaning solutions
- High quality
- Mildew proof

Digital printing

Expanded PVC is widely used for:

- Printable—digital and screen
- Signage, point-of-purchase (POP) displays
- Exhibits and kiosks
- Photo mounting
- Display boards
- Wood replacement
- Prototypes
- Shelves and fixtures

BESTCO PVC foam board with white color and matte finish, manufactured by our well-selected producer. Its bright, smooth and uniform surface provides a good background for printing and laminating in high quality stands and displays. It is very cost-efficient and lighter than the standard PVC sheets. It is flexible, versatile and extremely easy to work with, cut and fabricate using conventional tools, prints and paints. The material has high insulation properties, high chemical resistance and low water absorption.

Typical applications for the product include portable displays, POP displays, signs, interior decoration exhibition boards, display cladding and more.

Also Celuka PVC foam board is available with thickness range from 3mm to 25mm. Width range is up to 1220mm and length can be defined according to customer requested.

Light weight Density: 0.3kg/cm^3 to 0.5kg/cm^3
Heavy duty Density: 0.5kg/cm^3 to 1.0kg/cm^3
Higher density is available for our PVC stone series.

computer lettering

- Expanded PVC can be sawed, drilled, bent, edge
- finished, and fabricated using ordinary tools

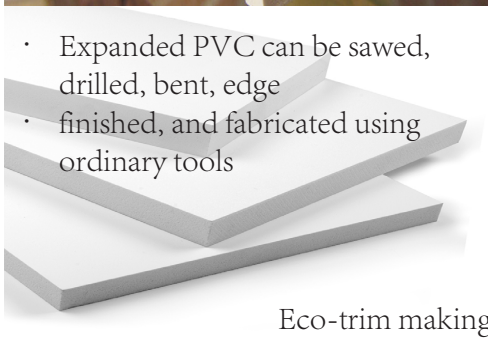

Eco-trim making

Beijing E-sourcing Tech. Co., Ltd. URL: www.bestco-sourcing.com E-mial: Info@bestco-sourcing.com Moble: +86 18610025804

PVC Graving Sheet for sign.Engraving & display etc.

Excellent choice of out-door use

MONTING, EXIHIBITS & SIGNS

- Rigid PVC light weight
- One side UV resistant film heat transfer printed, brillant in color, free of paint.
- UV radiation resistance and color stable.
- 6 colors option
- 3 years of non discolor guanrantee and 10 years of life cycle.
- Size: 2440X1220mm
- Thickness 3-18mm

PVC laminate Sheet for internal decoration of public areas
Saunna lobby, Bathroom, beach hotels, etc.

The profile of trim and skirting:

Specification of wall penals:

Material: PVC, uPVC
Core: Hollow core, solid core,
Length: 280, 300cm or customer requrest. tube
Width: 30,40, 60, 120 cm
Thickness: 6, 8, 10mm
Density:0.6kg/cm^3 or custmer requested.
Color: wood and marble effects.
Pre-folded board for corner and tube protection with decorative surfaces.
Multi designed liner profiles.

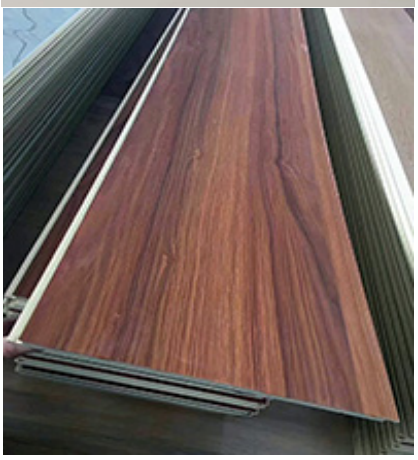

Beijing E-sourcing Tech. Co., Ltd. URL: www.bestco-sourcing.com E-mial: Info@bestco-sourcing.com Moble: +86 18610025804

Laminated PVC foam board with wood veneer, HPL, Acrylic film and hot stamping foil design PVC wall panels for decorative applications

A light sandwich panel with a PVC foam core and overlays

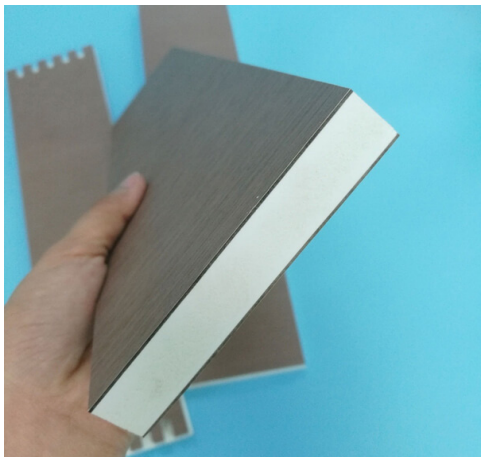

Heat transfered printing
Multi decorative wood and mable textures

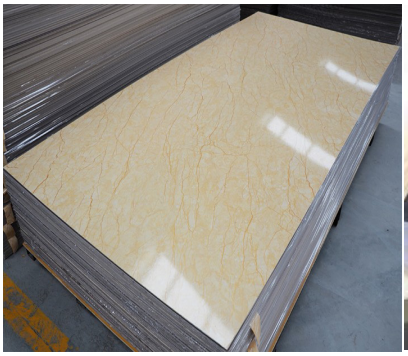

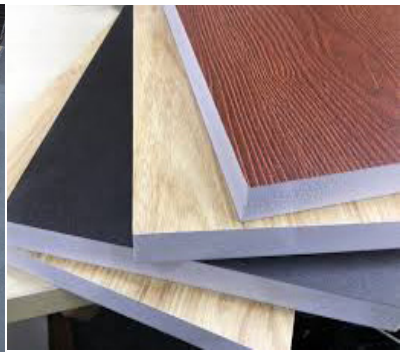

Hot stamping foil design PVC wall panels

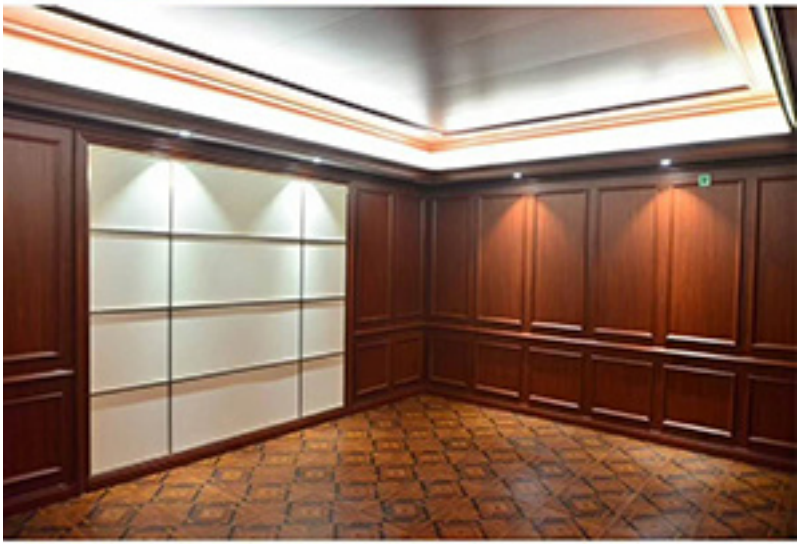

BESTCO

Bestco waterproof pvc paneling for wall clading, ceiling and flooring in bathroom, kitchen, garage, etc.

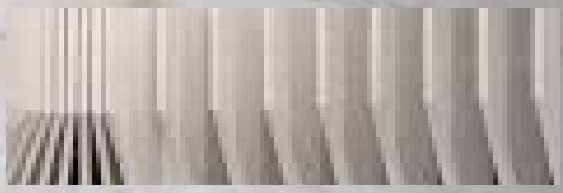

UNIQUE ADVANTADGE AND ATOUTS

- Mable and wood texture finished surface
- Light weight hollow core and impact resistant solid core optioanal
- Tongue and groove waterproof PVC panels.
- 1000mm wide x 10.5mm deep.
- 250mm wide x 5mm deep.
- Easy installation,no wet trades required.
- Corner bend form available without using special trim
- Full range of trims available.
- Hygienic wipe clean surface.
- Suitable for commercial and domestic installations.
- Non-porous and mould free.
- Virtually maintenance free.
- No tiling or grouting to discolour or leak.
- Class 1 fire rated.

Do not subject panels to temperatures in excess of 60° C.

Beijing E-sourcing Tech. Co., Ltd. URL: www.bestco-sourcing.com E-mial: Info@bestco-sourcing.com Moble: +86 18610025804

Decorative solid core wall cladding

Our impact resistant solid core decorative panels is manufactured using a combination of expanded PVC and wood or bamboo flour. It can be cut, machined, nailed, glued and screwed just like wood. The structure of closed cell foam make the panel does not absorbe moisture. It has low flammability and good chemical resistance to meet a wide variety of application enviroment.

Decorative Hollow core wall ceiling

Hollow core panels are often used in ceiling because of the advantages of being lightweight, easy to install, waterproof, moisture proof, mothproof, avirulent insipidity, corrosion resistant, durable and long lasting. The various patterns and designs of PVC ceilings ensure the most stunning combination of ceiling styles, with characteristics such as good pollution and oxidation resistance, easy to cleaning, sound and heat insulation make PRANCE the irrefutable one-stop product for ceilings.

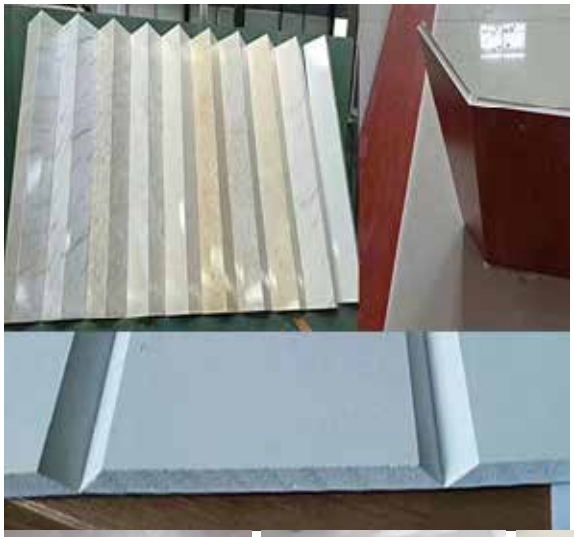

Laminated PVC foam board with wood veneer, HPL, Acrylic film decorative applications

KITCHEN & BATHROOM PVC CLADDING
PVC HYGIENIC WALL CLADDING IDEAL FOR ALL SURFACES IN THE AREA OF

- BATHROOM,& KETCHEN
- SONNA, GYM & SWIMMING POOL,
- HEALTH FACILITYES & CORRIDOR ETC.
- CLEAN ROOM & FOOD AREA ETC.

The profile of trim and skirting:

Decorative high-pressure laminate pvc wall ceiling panel

Marble testured decorative PVC film heat transfer printed wall panel

Pre-folded coner protection design

Beijing E-sourcing Tech. Co., Ltd. URL: www.bestco-sourcing.com E-mial: Info@bestco-sourcing.com Moble: +86 18610025804

Co-extruded Hard surface wall partition and cabinet in swiming pools, toilet, bathroom and locker room etc.

Coextrusion is the process of pressing two or more materials through the same die to produce a single piece. When multiple plastics are combined, the result can yield properties distinct from those of a single material.

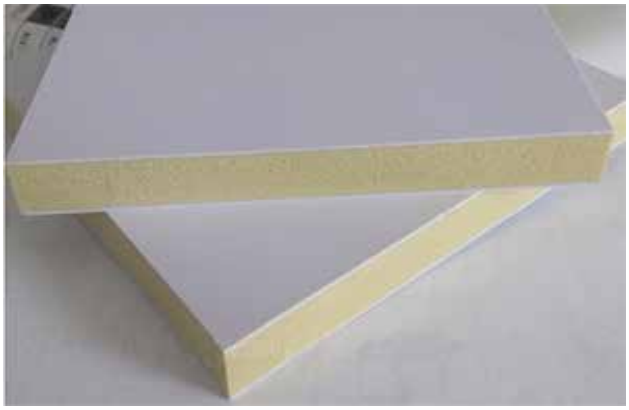

- Hard surfaces Laminated/ overlay rigid PVC panels.
- Co-extruded Panels with multi-colores available.
- Density range: 0.4-0.8kg/cm^3
- Demension: 1220X2500
- Co-extruction surfaces colors: white, black, blue, Green, black or customer requested.

Use for:

- Toilet cabinet
- Lockers
- Wall Partition
- Washroom funitures
- Garages
- Other areas

Beijing E-sourcing Tech. Co., Ltd. URL: www.bestco-sourcing.com E-mial: Info@bestco-sourcing.com Moble: +86 18610025804

VINYL (PVC) FLOORING

Ideal flooring for bathrooms, kitchens and utility room due to it water resistance, non-slip surface and hard wearing properties.

- nothing to warp, swell or rot should it come into contact with water.
- can be installed directly over existing surface like: concrete, tiles or timber
- is warm and quiet under foot, water resistant and scratch and stain resistant.

* Rapid Installation
(no underlining or adhesive required)
* High water resistance
* Scuff and stain resistant.
* 15 Year Guarantee.
* Suitable for all rooms.
* Non Slip Surface.
* Suitable for underfloor heating.
* Warm and quiet under foot.

Testures of Nature Wood looks
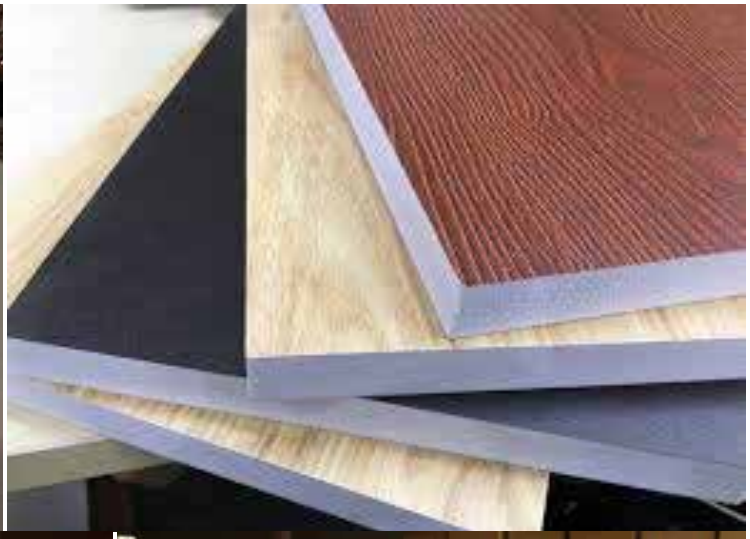
Other products gallery